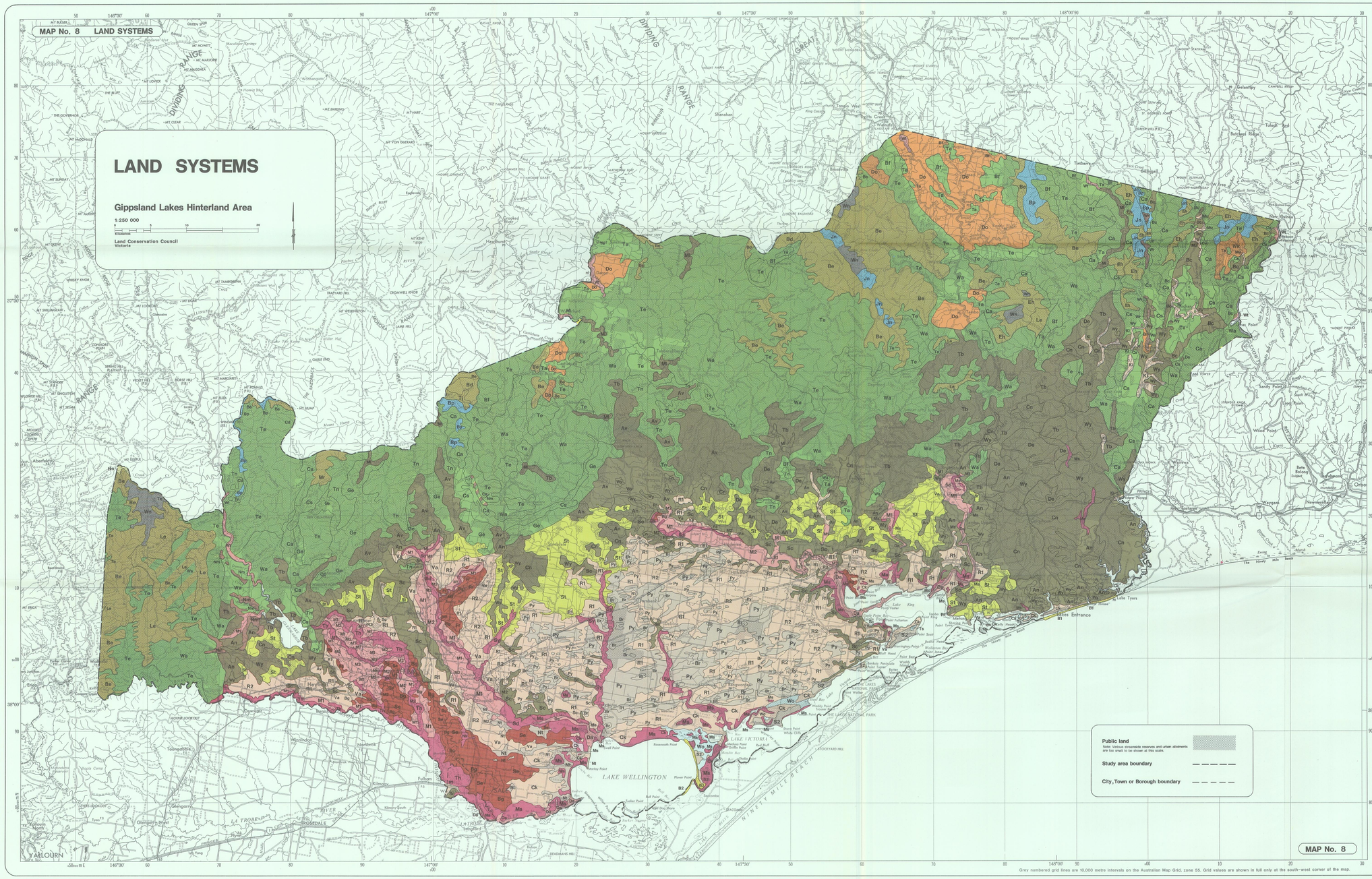

Grey numbered grid lines are 10,000 metre intervals on the Australian Map Grid, zone 55. Grid values are shown in full only at the south-west corner of the map.

LEGEND

GEOMORPHOLOGICAL PROVINCE	DISTINGUISHING CHARACTERISTICS	MAP SYMBOL	LAND SYSTEM
Land with "ridge and ravine" topography	Mountains in alpine and sub-alpine areas	Hm	Hotham
	Mountains with humid forests	Bd	Baldhead
		Be	Birregun
		Eh	Elizabeth
		Mr	Macalister
	Hills with humid forests	Le	Latrobe
		Tj	Tanjil
	Mountains with drier forests	Bf	Blomford
		Ca	Carrabungla
		Cd	Clifford
		Mm	McAdam
		Te	Talbotville
		Tn	Turton
	Hills with drier forests	Cs	Collins
		Ge	Glenmaggie
		Tv	Taravale
		Ta	Timbarra
		Wa	Wonnangatta
Land on prior landscape residuals with soft or pre-weathered rock	Dense humid forests	Wn	Wellington
	Less dense, less humid forests	Jn	Jamieson
		Bp	Bulltown Spur
Land on soft or pre-weathered rock, contained within local base level structures	Lower elevation areas with drier forests	Bn	Bindi
		Do	Dargo
		Wk	Whisky Creek
Land on rounded low hills at low elevation	Very sandy areas	St	Stockdale
	Areas of basic volcanic rock	Nm	Neerim
		Wr	Wheeler
	Various parent lithologies	An	Anderson
		Av	Avon
		Bc	Buchan
		Co	Collins
		Cn	Colquhoun
		De	Deadhorse
		Mi	Mitchell
		Sc	Salt Creek
		Tb	Tambo
		Wy	Westbury
Land on almost flat plains of mainly Pleistocene age	Older terraces with strongly texture-contrast soils	Ck	Clydebank
		Ki	Kanni
		Mu	Murrindal
		R1	Redgum I
		R2	Redgum II
		Va	Valencia
	Young terraces, often with arable soils	Bg	Briagolong
		Fr	Freestone
		Se	Sale
Land on sand sheets and dunes of Pleistocene age	Both sandy and clayey materials present	Ts	Tyers
		Wo	Wollaston
	Materials mainly sandy	Ba	Banksia
		Br	Barrier
		Nt	Nuntin
		Py	Perry
		Rh	Rotamah
		S1	Seacombe 1
		S2	Seacombe 2
Land on active fluviatile soils	Adequately drained areas with arable soils	Da	Delta
		M1	Maffra 1
		M2	Maffra 2
		Wt	Walnut
	Poorly drained or inundated areas, non-arable soils	Ms	Morass
		Nk	Nambrok
		Sy	Sandy
		Sd	Stratford
		Th	Thomson
Land in active coastal situations	Marine frontages	B1	Booran 1
	Lacustrine frontages	B2	Booran 2