

MAP B

Recommended prospecting areas: **Lerderderg State Park:** No.1 Yankee Creek, No.2 Morning Star

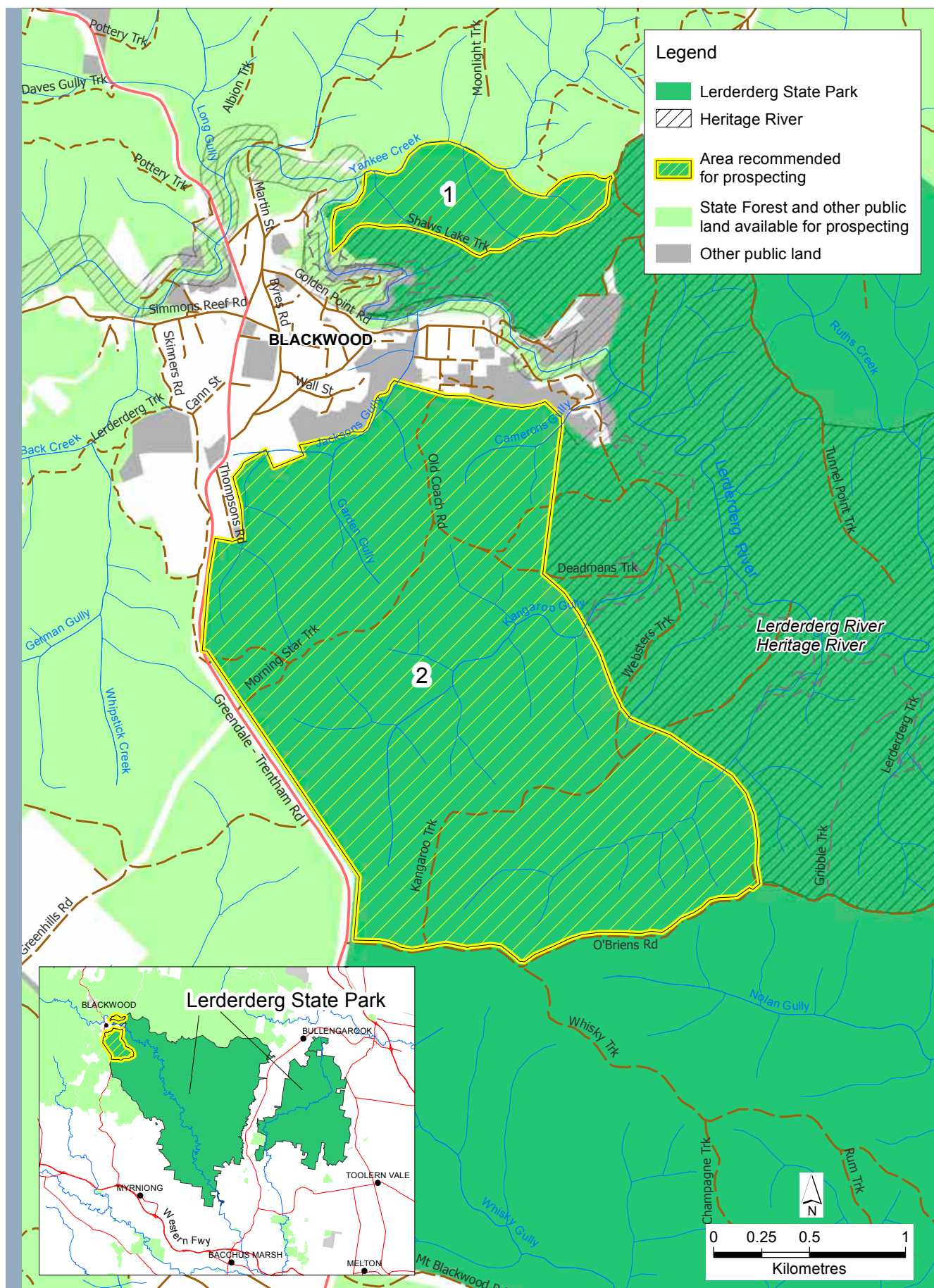

Note: Roads and tracks forming the boundary of the recommended prospecting area are not included in the prospecting area. Roads and tracks within the recommended area are not available for prospecting.

MAP C

Recommended prospecting areas: **Lake Eildon National Park: No.3 Jerusalem Creek**

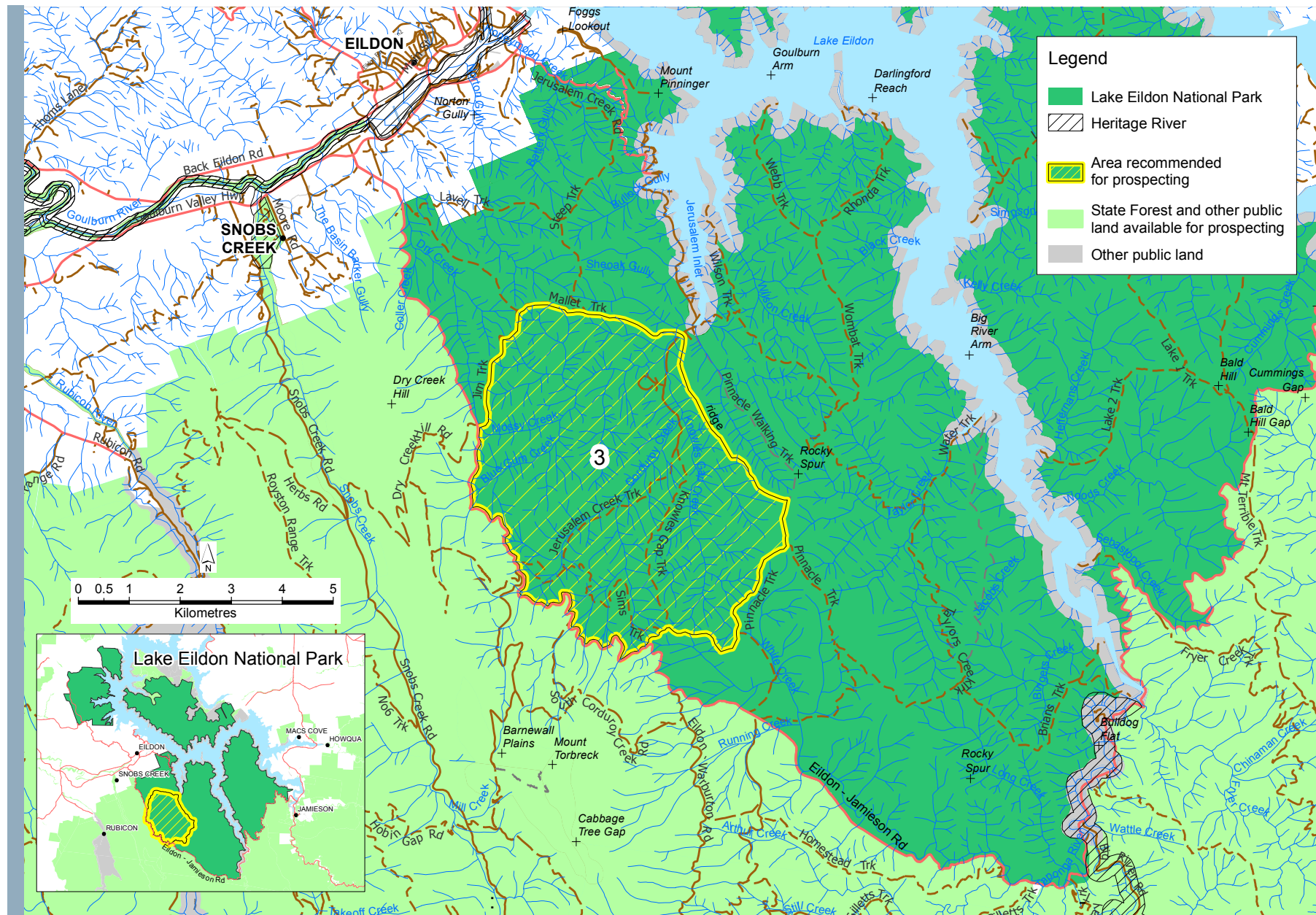

Note: Roads and tracks forming the boundary of the recommended prospecting area are not included in the prospecting area.
Roads and tracks within the recommended area are not available for prospecting.

MAP D

Recommended prospecting areas: **Alpine National Park**: No.4 Howqua Hills South, No.5 Howqua Hills East

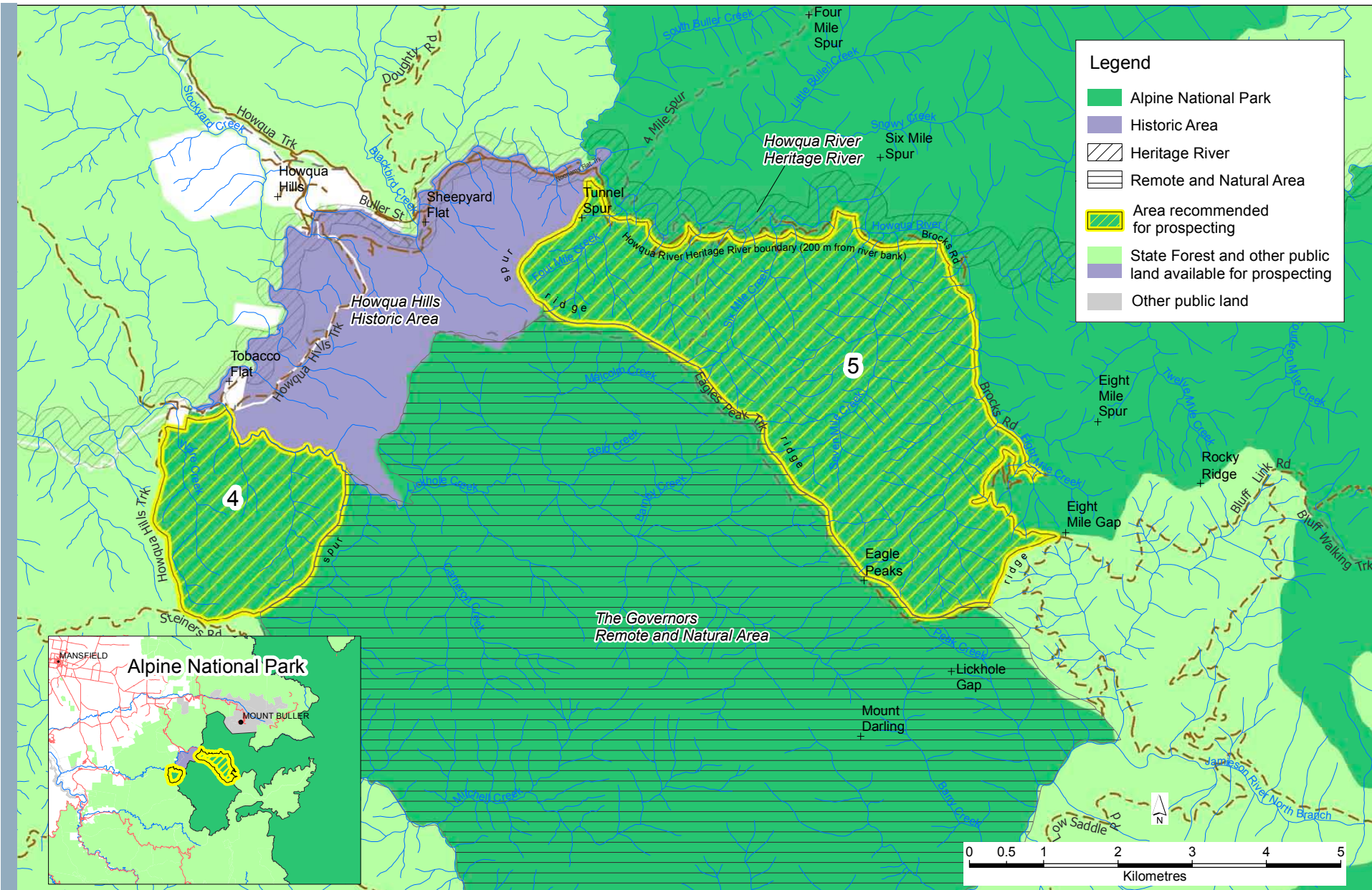

Note: Roads and tracks forming the boundary of the recommended prospecting area are not included in the prospecting area.
Roads and tracks within the recommended area are not available for prospecting.

MAP E

Recommended prospecting areas: **Alpine National Park**: No.6 Howittville

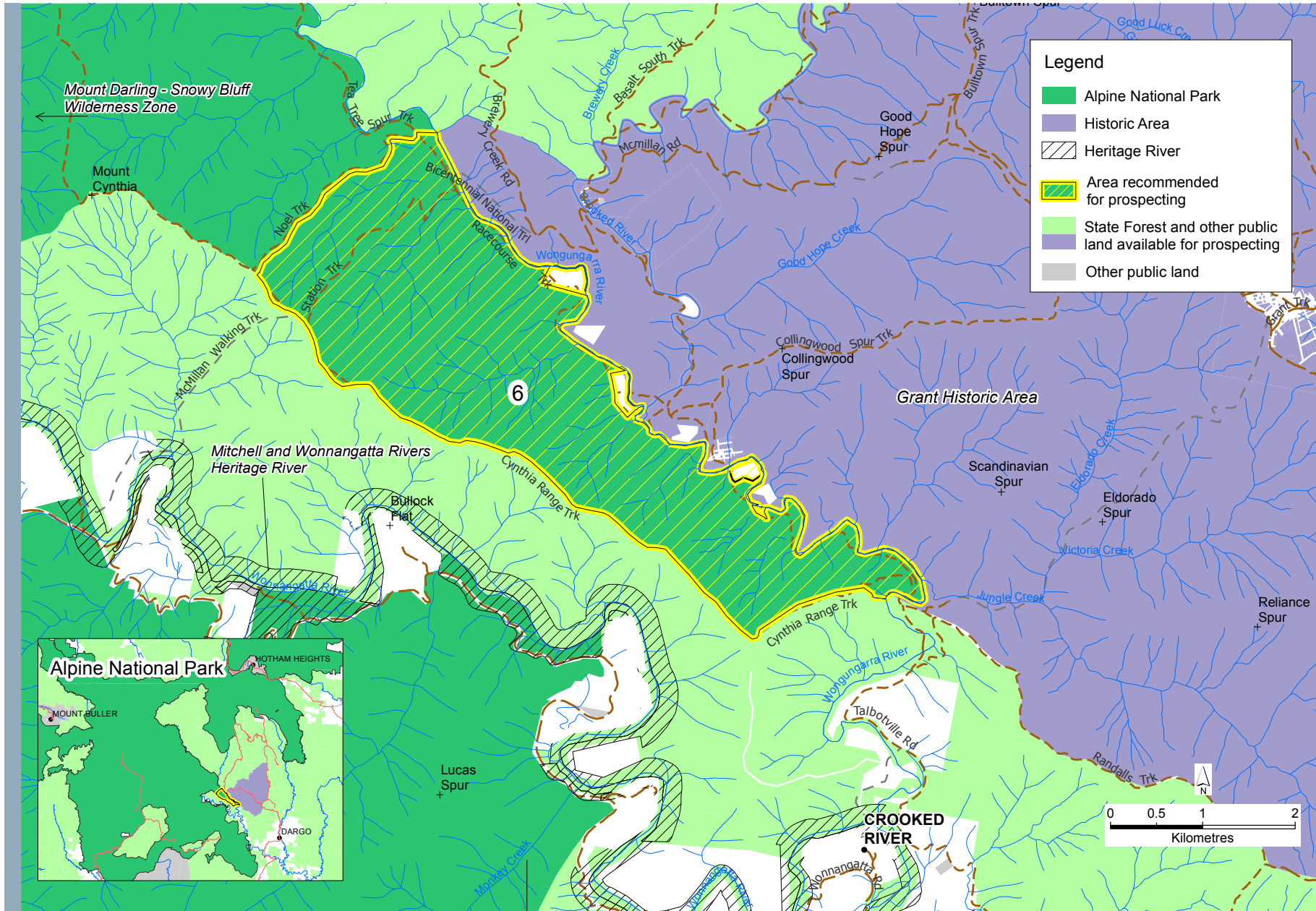

Note: Roads and tracks forming the boundary of the recommended prospecting area are not included in the prospecting area.

Roads and tracks within the recommended area are not available for prospecting. The area recommended for prospecting includes the Wongungarra River adjacent to the Grant Historic Area.

Subject to clarification of the legal boundary of the park, the river may either be in the park or the historic area.

Recommended prospecting areas: **Alpine National Park:** No.7 Wombat PO

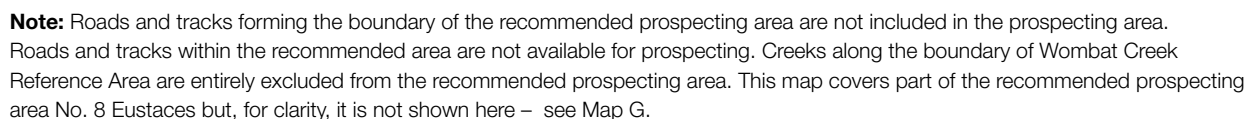

MAP G

Recommended prospecting areas: **Alpine National Park: No.8 Eustaces**

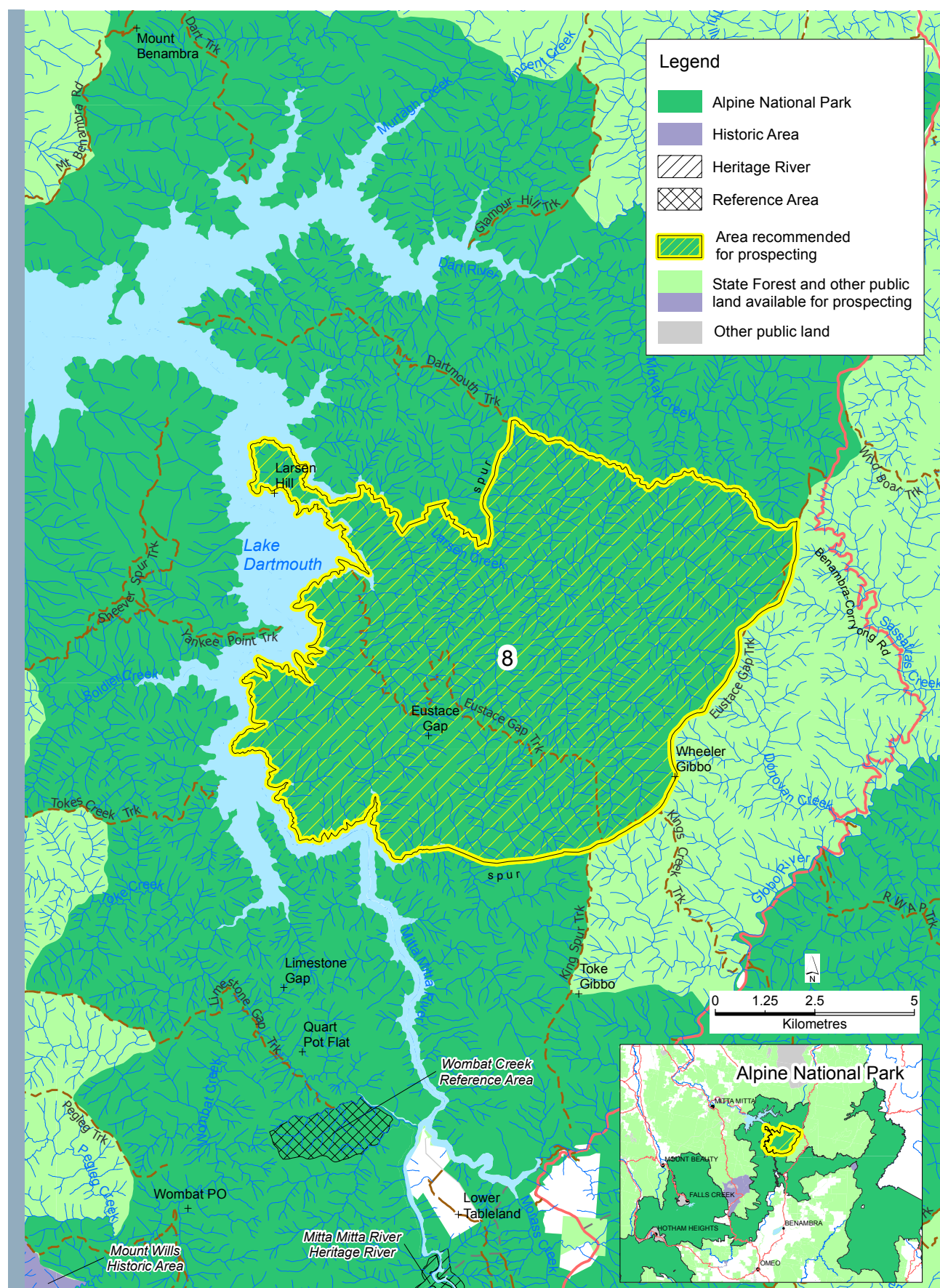

Note: Roads and tracks forming the boundary of the recommended prospecting area are not included in the prospecting area. Roads and tracks within the recommended area are not available for prospecting. Where it forms the boundary of the recommended prospecting area, Larsen Creek is not included in the prospecting area. This map covers part of the prospecting area No.7 Wombat PO but, for clarity, it is not shown here – see Map F.